



Dunedin
FineART
Center

ART ACADEMY

presents:

Summer Camps 2018

Mini Masters • ages 4.5 - 5

Sizzlin' Summer • ages 6 - 10

Mural Madness • ages 8 - 11

Mural Madness • ages 12 - 16

iPad Explorations • ages 8 - 11

Arts In Motion • ages 8 - 12

Art Squad • ages 11 - 14



MAY 29 - AUG 10 | AGES 4.5 - 16 | CHOOSE FROM SEVEN CREATIVE CAMPS



WELCOME

DFAC proudly offers over 30 years of Summer Art Enrichment fun. Todd Still, Director of Youth Education, is excited about heading up his 21st year of one of the premier summer programs in the Tampa Bay area. Art classes feature the best artists and art educators in the region – Multi-media experts with skills from Painting to Clay to Drawing to Dreamin! Instructors have Bachelor's degrees if not Masters degrees in Art, Education and/or both! Their experiences range from teaching art in public schools, private schools, Montessori based schools, the Kent Jewish Center, Pre-schools and professional art settings.



George Ann Bissett CFRE
President, CEO



Ken Hannon
Vice-President, COO



Todd Still
Director of Youth Education



Shannon Pattee
Youth Education Assistant

| | |
|---|----------|
| Welcome! | 2 |
| Camp Instructions, Discounts, Extras & Scholarship Application Steps | 3 |
| Sizzlin' Summer & Arts In Motion | 4 |
| Mural Madness & Art Squad | 5 |
| iPad Explorations, Mini-Masters & Weekly Themes | 6 |
| Registration & Payment Form | 7 |



Student Exhibition

2018 Summer Art Camp
Kid-Curated Exhibit
09/08 - 10/14

Opening
Reception & Awards
Saturday, September 8th

DFAC achieves it's top summer camp reputation through creative, quality instruction by Tampa Bay's finest art instructors. Here are a few of the talented folks that have been a part of DFAC's cool summer programs:

Visual Arts:

Joy Ames
Maggie Barner
Joanna Baucic
Jackie Beaverson
Kimi Carrier
Kasie Cavanagh
Linda Hilterbrandt

Jennifer Klaus
Michelle Danielle Kurasz
Jacqueline LaDrig
Lori Manning
Lauren Regan
Lindsay Waguespak
Jorel Olan
Maria Olan

Sara Ratza
Steven Sikorski
Debbie Stratemeyer
Beth Warmath
Arts in Motion:
Ray Olan

Volunteer Opportunities for Teens 15 yrs +!

Apply online at www.dfac.org. Full background check and fingerprinting required.

Hours may be applied towards Bright Futures Scholarship program.

Basic Instructions:

Step 1

Choose which weeks to attend, either by date or theme. Each week DFAC offers a different theme to choose from. These themes are used by our faculty in planning age appropriate art projects that our campers can successfully accomplish within the week.

Step 2

Choose which camp/camps. With 7 camps to choose from, you have your choice of camps to mix and match throughout the summer.

Step 3

Check out applicable discounts. All discounts available are listed in detail below.

Step 4

Complete the registration form, (hard copy or online electronically at www.dfac.org)

Step 5

Submit registration and payment

Registration requires the first week paid in full. Reserve additional weeks with a \$50/week **non-refundable deposit**.

Submit **HARD COPY** by mail/fax/email or complete registration process through summer camp software at www.dfac.org. Checks payable to DFAC, or Visa, MC, American Express or Discover.

Tuition is non-refundable.

Step 6

Your balance is due two weeks prior to the start date. Keep a copy of your registration form to track when to send payment. **Changes need to be made 2 Weeks in advance to avoid a \$25 administrative fee.** Questions about balances call Shannon at 298-3322 ext 224 or email shannon@dfac.org

Discounts For full day camps only:

Members Discount: \$20 a week

Join the DFAC with a membership that benefits the whole family. For \$90 annually, your household can receive tuition discounts on classes, workshops, and more!

March Madness: \$35 per week

Register during the month of March while tuition time-warps back 15 years to summer 2003. NOTE: Once registered, pricing is locked into the weeks you've signed up for. In the event you request a transfer, the tuition reverts back to full price. **** Early Registration, Sibling & Multiple Week discounts NOT VALID during March Madness**

Early Registration: \$10 per camper/week

Register by April 28th and receive the early registration discount for each week registered.

Sibling: \$10 per camper/week

Register two or more children and receive the sibling discount for each week they attend together(note: they don't have to attend same weeks, just the same number of weeks).

Multiple Weeks: \$5 per week

Register for 3 or more weeks

Extended Care

Extended care is available for \$45 per camper/week. Hours are 7:30 -9:00 a.m., and again 3:15 - 6:00 p.m. **Mini Masters need an older sibling in order to participate.**

Lunch & Snacks

Weekly & Daily Lunches Available \$6.50 per day/\$26 week. Students may also pack an unrefrigerated lunch from home.



Menu is available online at www.dfac.org
Checks payable to Palm Cafe.

Snacks are available for 75 cents each during snack time, or you may pack a snack.

Scholarships Available To Apply...

Grants and donations received through community partnerships, individuals and organizations, enable DFAC to grant summer camp scholarships for those in need. No matter where you live, you may apply.

The following items are required to apply:

1. A letter explaining why a scholarship is needed.
2. A drawing or letter from the child telling why they would like to attend art camp.
3. A copy of current report card with satisfactory grades.
4. A letter of recommendation from art teacher.

Note: If you live in Dunedin, please provide proof of residency.

Package these items together and send to the attention of:

Todd Still, Dir. of Youth Education
1143 Michigan Blvd,
Dunedin, FL 34698.

Thanks in part to community partners such as Calvary Christian High School, The City of Dunedin, Dunedin Rotary, Dunedin Rotary North, the Employees of the Tampa Bay Times, Pougialis/Anastatakis Foundation for Art, Miniature Arts Society of Florida, Pinellas Cultural Foundation, Inc, the Pinellas Community Foundation, Wells Fargo, Creative Pinellas and the Pinellas County Board of County Commissioners and many more individuals in DFAC's Circle of Caring.

OPEN HOUSE

Join Us Friday, April 27 from 6 p.m. to 8 p.m. for a meet and greet with camp staff and faculty, and tour the facility.

Sizzlin' Summer Visual Arts Camp

Ages 6* -10 \$170 - \$190/week

(* completion of kindergarten required)

The visual arts camp introduces students to a variety of media, techniques, art history, and multicultural appreciation in a fun and educational environment. Pre-planned age appropriate projects, based on the weekly themes are worked on daily, and ready to come home by Friday. Clay projects take a few days to be fired, and are ready for pick up the following Wednesday. Students rotate through four classes a day. Below is a sample schedule:

NOTE: Order of classes varies by age group



Sample schedule:

9:00 – 10:00 a.m., **1st Class: 2-D Drawing and painting**

10:00 – 10:20 a.m., Snack time

10:20 – 11:20 a.m., **2nd Class: Clay handbuilding**

11:20 am – 12:10 p.m. Lunch (*not provided*) time in the Rotary Pavilion. After finishing lunch, Campers may participate in light outdoor sports

12:15 – 12:45 p.m. Cool Down Time indoors with a theme related video clip.

12:50 – 1:50 p.m. **3rd Class: 3-D Sculpture/recycled materials**

1:50 – 2:50 p.m. **4th Class: Hands On Museum Time!**

Campers are divided into groups by age; the yellow group is primarily our youngest campers, the blue and green groups make up the middle, and the red group is for the oldest kids up to age 10. Drop off is between 8:30 am and 9:00 am; and pick up is promptly at 3:00 p.m.

****Parent/Adult must sign their camper in and out daily and show I.D upon pick up.**

Arts in Motion

Ages 8 –12

\$170 - \$190/week

This camp gives young artists the chance to create theater from the ground up! Participants explore performance through creative exercises, working together as an ensemble to produce an original piece complete with song and dance. Each week of themed dramatics culminates in a celebratory performance showcasing campers' diligence and ingenuity.

Inspiration for each week's theme development will come from instructors, young actors' imaginations, books/stories, Broadway Plays, movies and TV shows/cartoons/animations.

Drop off is between 8:30 am and 9:00 am; and pick up is promptly at 3:00 p.m.

Sample schedule:

9:00 – 11:20 a.m. **Classroom time**

10:00 – 10:20 a.m. Snack time

11:20 am – 12:10 p.m. Lunch (*not provided*) in the Rotary Pavilion. Optional light outdoor sports

12:15 – 12:45 p.m. Cool Down Time indoors with a theme related video clip.

12:50 – 3:00 p.m. **Classroom time**

2:15 p.m. on Friday **On Stage Performance**

****Parent/Adult must sign their camper in and out daily and show I.D upon pick up.**





MURAL MADNESS

Ages 8 –11 or *NEW* Ages 12 - 16 \$170 - \$190/week

Under the direction of DFAC's wonderful faculty, young artists will learn the steps in creating magnificent, monumental sized drawings and paintings that will be on display at DFAC.

Students will work as a team or in smaller groups using the theme of the week, to work up sketches, then scaled drawings, then transferring/enlarging their artwork onto huge sections of paper.

Drop off is between 8:30 am and 9:00 am; and pick up is promptly at 3:00 p.m.

****Parent/Adult must sign their camper in and out daily and show I.D upon pick up.**

Sample schedule:

9:00 – 11:20 a.m.

Class time

(10:00 – 10:20 am Snack time)

11:20 a.m. – 12:10 p.m.

Lunch (*not provided*) in the Rotary Pavilion. Campers who have finished their lunch may participate in light outdoor sports

12:15 – 12:45 p.m.

Cool Down Time indoors with a theme related video clip.

12:50 – 3:00 p.m.

Class time



ART SQUAD Teen Art Camp

Ages 11–14 \$180 - \$200/week

Art Squad allows teens to use the theme of the week as a departure point for their own creative experience. **Squads are divided by age; squad 1 for the youngest, squad 2-3 make up the middle, and squad 4 is for the older teens up to age 14.** Space is limited to 40 teens per week, early registration is recommended. Drop off is between 8:30 am and 9:00 am; and pick up is promptly at 3:00 p.m. **Parent/Adult must sign their camper in and out daily and show I.D upon pick up.**

NOTE: Order of classes varies by squad number/age.

Sample schedule:

9:00 – 10:20 a.m. 1st Class

Drawing, painting & mixed media

10:20 – 11:40 a.m. 2nd Class

Clay, throwing pottery on the wheel

11:40 am – 12:20 p.m.

Lunch (*not provided*) in Highlander Park

12:20 – 1:40 p.m. 3rd Class

Digital imaging in Photoshop

1:40 – 3:00 p.m. 4th Class

Darkroom, 35 mm photography and developing black & white film



iPad Explorations

Ages 8-11 \$170 - \$190/week

Under the direction of DFAC's wonderful faculty, young artists will explore the digital world of creating art through such apps as Procreate, Garage Band, Percolator, Pottery, Sketchbook, Foolproof, I Motion, Pic Collage, Drawing Pad, Comic Life, Word Foto and more. Of course 2D materials will be utilized as well.



Daily schedule is the same as Mural Madness. Drop off is between 8:30 am and 9:00 am and pick up is promptly at 3:00 p.m.

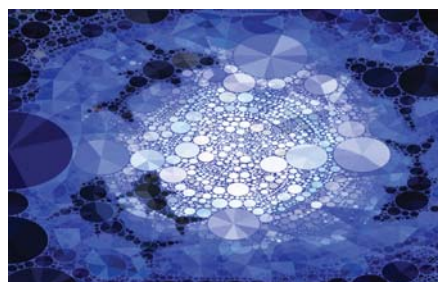

****Parent/Adult must sign their camper in and out daily and show I.D upon pick up.**

Mini Masters

Ages 4.5 - 5 \$170 - \$190/week

Example of daily schedule:

9:00 - 9:45 a.m.

Studio Time

9:45 - 10:30 a.m.

Gallery Visit

10:30 - 11:30 a.m.

Hands-on, Story or Playground Time

11:30 - 12:00 p.m.

Lunch (not provided) inside studio

12:00 - 12:30 p.m.

Clay Studio Time

12:30 - 1:15 p.m.

Playground Time

1:15 - 1:45 p.m.

Cool Down Time with Video/Story

1:45 - 2:00 p.m.

Snack (provided)

2:00 - 2:45 p.m.

Studio Time

2:45 - 3:00 p.m.

Clean up and Pick-Up



Mini-Masters Pre-School Art Camp is designed for **children entering kindergarten**. Space is limited to 15 campers per week.

Campers explore adventures in art with mixed-media focused on fun and educational themes of the week.

Campers have lunch (not provided) together at 11:30 am. We provide a snack for them at 2:00 pm.

Drop off is between 8:45 am and 9:00 am; and pick up is promptly at 3:00 pm.

****Parent/Adult must sign their camper in and out daily and show I.D upon pick up.**



Weekly Themes . . .

Week 1* 5/29 - 6/1

Psychedelic Pyramids & Pharaohs

See what artfully happens when colorful, flower power meets the age of the Egyptians.

WOW. * **4 Day week**

Week 2 6/4 - 6/8

Shark week III

The most popular week is back with all its teeth and fins. We always have new fishy friends too!

Week 3 6/11 - 6/15

Zombie Plants vs Robots

Plants with teeth meet wacky robots. The possibilities are scary!

Week 4 6/18 - 6/22

Steampunk Star Wars

Create all your favorite characters and vehicles in the artsy steampunk style.

Week 5 6/25 - 6/29

Fantabulous Foods

Art and Food...what a yummy combination.

Draw, paint and create your favorite dishes!

**artwork to be selected for Camp Exhibit

Week 6 7/2 - 7/6

Hoorah for Habitats

A house for a mouse or a tree for me? Use your imagination to create homes and places to live!

Week 7 7/9 - 7/13

Stupendous Super Heroes

Super Fun Friends meet Marvelous Multitudes in a week of your favorite heroes.

Week 8 7/16 - 7/20

Positively Pixels

Draw, paint and create your favorite video game characters. There are megabytes to choose from!

Week 9 7/23 - 7/27

Animal Planet

Have fun capturing your favorite animals with your imagination and lots of art supplies!

Week 10 7/30 - 8/3

Dino-topia

Create a cool city of dinosaurs. Will T-Rex be the police?

Week 11 8/6 - 8/10

End of Summer Bonanza

Celebrate the end of summer with a little bit of everything that made this summer great!

DFAC Summer Art Academy 2018 Registration Form (one form per camper)

Fax form to: 727-298-3326, Email to: Shannon@dfac.org or register online

Camper's Name _____
 DOB* / / *Required Age _____ Gender _____ School _____
 Phone (cell) _____ (work) _____
 Address _____
 City _____ State _____ Zip _____

Allergies or health conditions: _____
Parents/Guardians PRINT _____ **phone** _____

PAYMENT:
 CC# _____ Exp. Date _____ Code _____ CC Type _____
 Check # _____ \$ Amount _____
 Email (required) _____
Alternate Emergency Contact* _____

***Parent Signature (required)** _____
 *Parents will be contacted first, in case they cannot be reached list an alternate

I authorize the following persons to **pick up** my child: _____
Grouping is available by advance written request and only if age appropriate, children must be the same age. Group my child with: _____



| Sessions | Full Day Camps | | Mini Masters | SSV Visual Arts | I Pad | Arts In Motion | Mural Madness | Art Squad Tuition | DFAC Family Member Discount \$20 / week | Register Early by April 28 th \$10 discount | Sibling Discount \$10 each camper | 3 or more weeks \$5 discount | March Madness Restrictions apply | Extended Care | Weekly TOTAL | Payment | Balance |
|--|------------------------------|--------------------------|--------------------------|--------------------------|--------------------------|--------------------------|--------------------------|------------------------------|--|--|-----------------------------------|------------------------------|----------------------------------|------------------------------|--------------|---------|---------|
| | Tuition | Check One Camp Per Week | | | | | | | | | | | | | | | |
| Wk 1- 5/29 - 6/4 * | <input type="checkbox"/> 150 | <input type="checkbox"/> | <input type="checkbox"/> | <input type="checkbox"/> | <input type="checkbox"/> | <input type="checkbox"/> | <input type="checkbox"/> | <input type="checkbox"/> 160 | <input type="checkbox"/> -20 | <input type="checkbox"/> -10 | <input type="checkbox"/> -10 | <input type="checkbox"/> -5 | <input type="checkbox"/> -35 | <input type="checkbox"/> +35 | | | |
| Wk 2- 6/4 - 8 | <input type="checkbox"/> 190 | <input type="checkbox"/> | <input type="checkbox"/> | <input type="checkbox"/> | <input type="checkbox"/> | <input type="checkbox"/> | <input type="checkbox"/> | <input type="checkbox"/> 200 | <input type="checkbox"/> -20 | <input type="checkbox"/> -10 | <input type="checkbox"/> -10 | <input type="checkbox"/> -5 | <input type="checkbox"/> -35 | <input type="checkbox"/> +45 | | | |
| Wk 3- 6/11 - 15 | <input type="checkbox"/> 190 | <input type="checkbox"/> | <input type="checkbox"/> | <input type="checkbox"/> | <input type="checkbox"/> | <input type="checkbox"/> | <input type="checkbox"/> | <input type="checkbox"/> 200 | <input type="checkbox"/> -20 | <input type="checkbox"/> -10 | <input type="checkbox"/> -10 | <input type="checkbox"/> -5 | <input type="checkbox"/> -35 | <input type="checkbox"/> +45 | | | |
| Wk 4- 6/18 - 22 | <input type="checkbox"/> 190 | <input type="checkbox"/> | <input type="checkbox"/> | <input type="checkbox"/> | <input type="checkbox"/> | <input type="checkbox"/> | <input type="checkbox"/> | <input type="checkbox"/> 200 | <input type="checkbox"/> -20 | <input type="checkbox"/> -10 | <input type="checkbox"/> -10 | <input type="checkbox"/> -5 | <input type="checkbox"/> -35 | <input type="checkbox"/> +45 | | | |
| Wk 5- 6/25 - 29 | <input type="checkbox"/> 190 | <input type="checkbox"/> | <input type="checkbox"/> | <input type="checkbox"/> | <input type="checkbox"/> | <input type="checkbox"/> | <input type="checkbox"/> | <input type="checkbox"/> 200 | <input type="checkbox"/> -20 | <input type="checkbox"/> -10 | <input type="checkbox"/> -10 | <input type="checkbox"/> -5 | <input type="checkbox"/> -35 | <input type="checkbox"/> +45 | | | |
| Wk 6- 7/2 - 6 | <input type="checkbox"/> 190 | <input type="checkbox"/> | <input type="checkbox"/> | <input type="checkbox"/> | <input type="checkbox"/> | <input type="checkbox"/> | <input type="checkbox"/> | <input type="checkbox"/> 200 | <input type="checkbox"/> -20 | <input type="checkbox"/> -10 | <input type="checkbox"/> -10 | <input type="checkbox"/> -5 | <input type="checkbox"/> -35 | <input type="checkbox"/> +45 | | | |
| Wk 7- 7/9 - 13 | <input type="checkbox"/> 190 | <input type="checkbox"/> | <input type="checkbox"/> | <input type="checkbox"/> | <input type="checkbox"/> | <input type="checkbox"/> | <input type="checkbox"/> | <input type="checkbox"/> 200 | <input type="checkbox"/> -20 | <input type="checkbox"/> -10 | <input type="checkbox"/> -10 | <input type="checkbox"/> -5 | <input type="checkbox"/> -35 | <input type="checkbox"/> +45 | | | |
| Wk 8- 7/16 - 20 | <input type="checkbox"/> 190 | <input type="checkbox"/> | <input type="checkbox"/> | <input type="checkbox"/> | <input type="checkbox"/> | <input type="checkbox"/> | <input type="checkbox"/> | <input type="checkbox"/> 200 | <input type="checkbox"/> -20 | <input type="checkbox"/> -10 | <input type="checkbox"/> -10 | <input type="checkbox"/> -5 | <input type="checkbox"/> -35 | <input type="checkbox"/> +45 | | | |
| Wk 9- 7/23 - 27 | <input type="checkbox"/> 190 | <input type="checkbox"/> | <input type="checkbox"/> | <input type="checkbox"/> | <input type="checkbox"/> | <input type="checkbox"/> | <input type="checkbox"/> | <input type="checkbox"/> 200 | <input type="checkbox"/> -20 | <input type="checkbox"/> -10 | <input type="checkbox"/> -10 | <input type="checkbox"/> -5 | <input type="checkbox"/> -35 | <input type="checkbox"/> +45 | | | |
| Wk 10- 7/30 - 8/3 | <input type="checkbox"/> 190 | <input type="checkbox"/> | <input type="checkbox"/> | <input type="checkbox"/> | <input type="checkbox"/> | <input type="checkbox"/> | <input type="checkbox"/> | <input type="checkbox"/> 200 | <input type="checkbox"/> -20 | <input type="checkbox"/> -10 | <input type="checkbox"/> -10 | <input type="checkbox"/> -5 | <input type="checkbox"/> -35 | <input type="checkbox"/> +45 | | | |
| Wk 11- 8/6 - 8/10 | <input type="checkbox"/> 190 | <input type="checkbox"/> | <input type="checkbox"/> | <input type="checkbox"/> | <input type="checkbox"/> | <input type="checkbox"/> | <input type="checkbox"/> | <input type="checkbox"/> 200 | <input type="checkbox"/> -20 | <input type="checkbox"/> -10 | <input type="checkbox"/> -10 | <input type="checkbox"/> -5 | <input type="checkbox"/> -35 | <input type="checkbox"/> +45 | | | |
| * 4 Day Week | | | | | | | | | | | | | | | | | |
| Office Use Only | | | | | | | | | In Book <input type="checkbox"/> In PC <input type="checkbox"/> Scholarship: _____ Registered by: _____ Family Membership <input type="checkbox"/> New <input type="checkbox"/> Renew \$90 / \$81 Dunedin Res | | | | | | | | |
| Sub Total: | | | | | | | | | | | | | | | | | |
| Total Payment Due at time of Registration | | | | | | | | | | | | | | | | | |
| Remaining Balance | | | | | | | | | | | | | | | | | |

Release: By paying for these programs, I acknowledge/release the Dunedin Fine Art Center from any and all liability from any bodily injuries sustained to my children, or loss or damage of any personal articles, while on the premises or participating in any activity sponsored by DFAC. I further agree that in the event medical attention is required due to accident or illness, The Dunedin Fine Art Center shall be permitted to seek such medical services as it deems necessary and appropriate through EMS/911 and/or local hospitals. DFAC is authorized to take photos/videos (group/individual) for archives, grants, and promotional materials. **Tuition and Deposits are non-refundable.**

Where the ART is!



1143 Michigan Blvd.
Dunedin, Florida 34698

Tel 727-298-DFAC
Fax 727-298-3326
kidstuff@dfac.org
www.dfac.org

The mission of the Dunedin Fine Art Center is to offer creative educational experiences in the visual arts.

The vision of the Dunedin Fine Art Center is to be the premier art center in Florida, providing unparalleled educational, cultural and creative experiences through the arts.

Non-Profit Org.
U.S. Postage Paid
Tampa, FL
Permit No. 7067

2018 DFAC Summer Art Academy — www.dfac.org

Programs at the Dunedin Fine Art Center are sponsored in part by the State of Florida, Department of State, Division of Cultural Affairs and the Florida Arts Council, The National Endowment for the Arts, Creative Pinellas via the Pinellas County Commission, and the City of Dunedin.

